

Dimensions (cm)

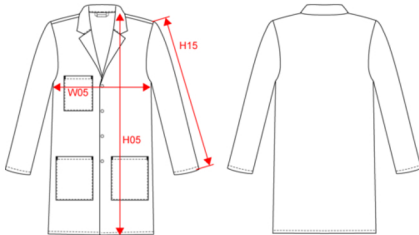

| Mesures en cm | XS | S | M | L | XL | XXL | 3XL |
|--|-------|-------|-------|--------|--------|--------|--------|
| H05 (M) - Hauteur totale | 94.00 | 96.00 | 98.00 | 100.00 | 102.00 | 104.00 | 106.00 |
| H15L (M) - Longueur manche longue | 62.50 | 63.50 | 64.50 | 65.50 | 66.50 | 67.50 | 68.50 |
| W05 (L) - 1/2 largeur poitrine à 1.5cm de l'emmanchure | 49.00 | 52.00 | 55.00 | 58.00 | 61.00 | 64.00 | 67.00 |

Guide des tailles

Blouse - WK828

